Trombone

A Vitória Chegou

Aurelina Dourado

Centro Musical Kades
Dione Ibaldo

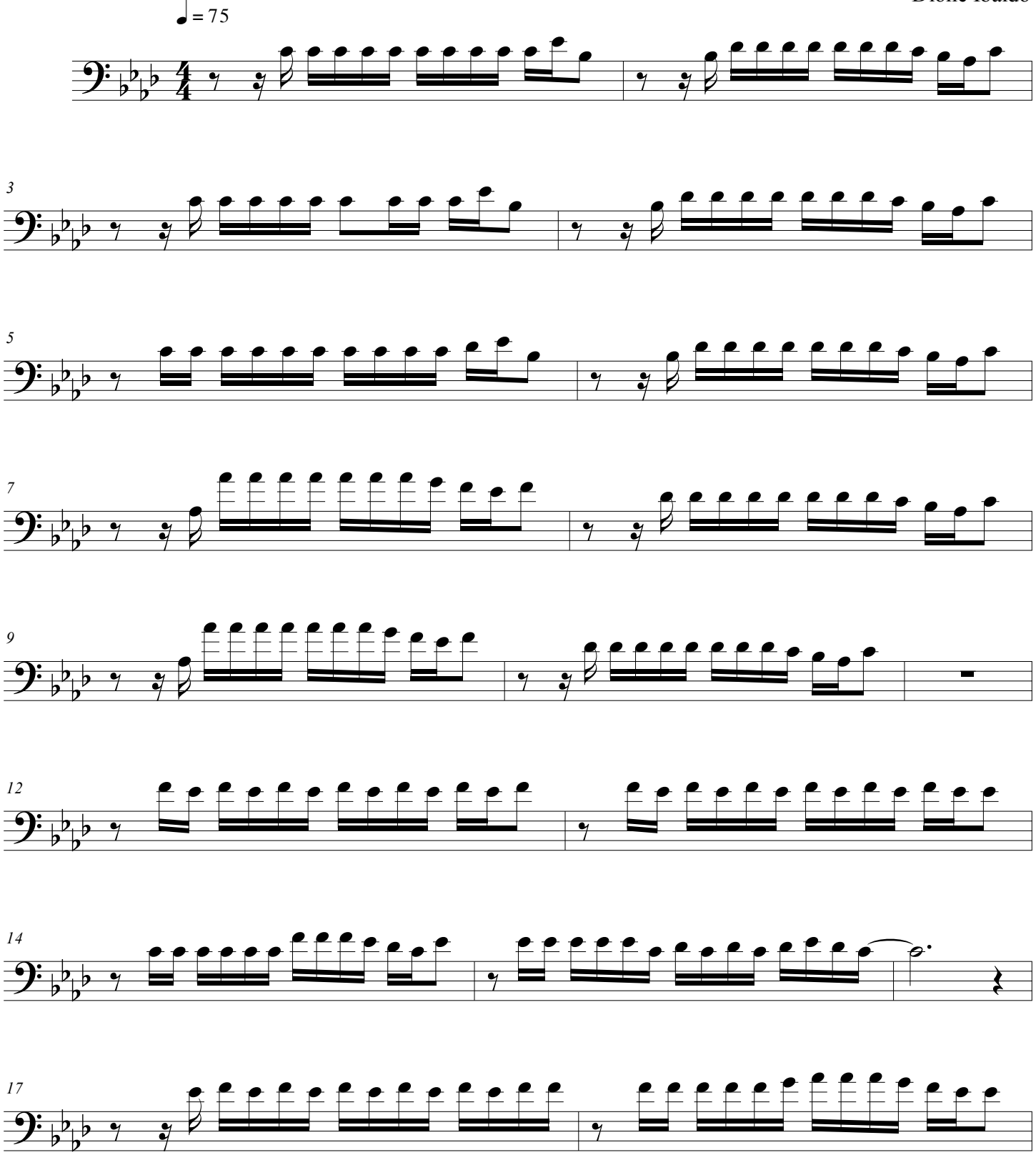

©dioneibaldo@hotmail.com / 53 98158 7335

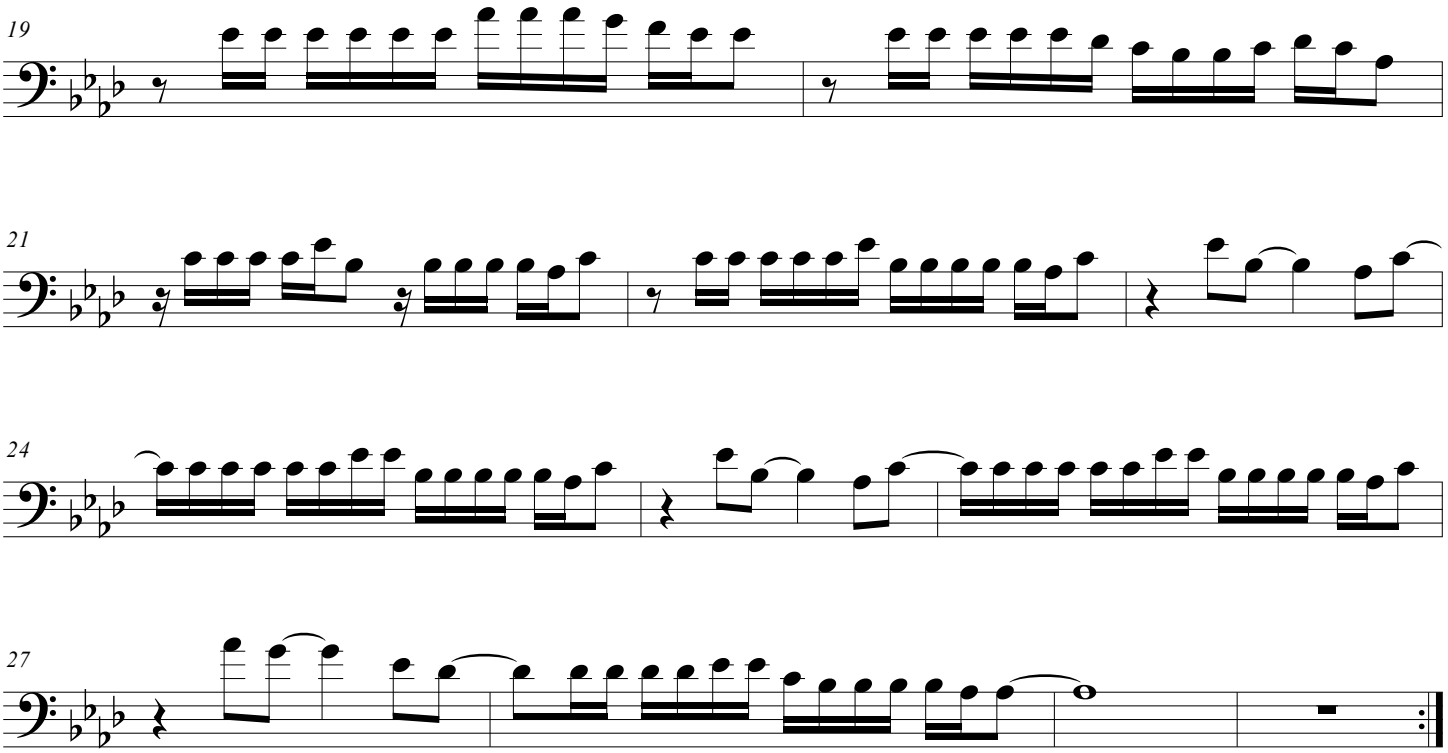
19
21
24
27