

Eu Vou Construir

Juliano Son

Centro Musical Kades

$\text{♩} = 68$

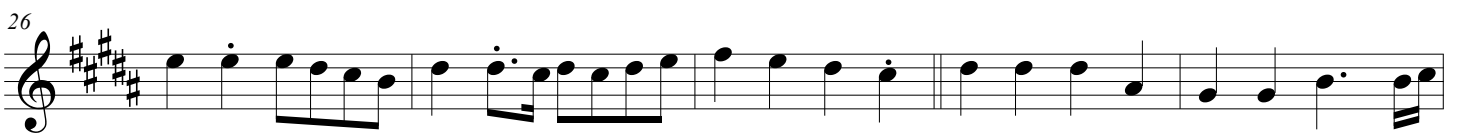
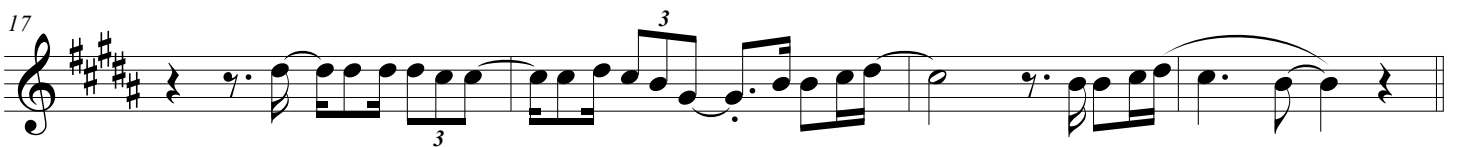
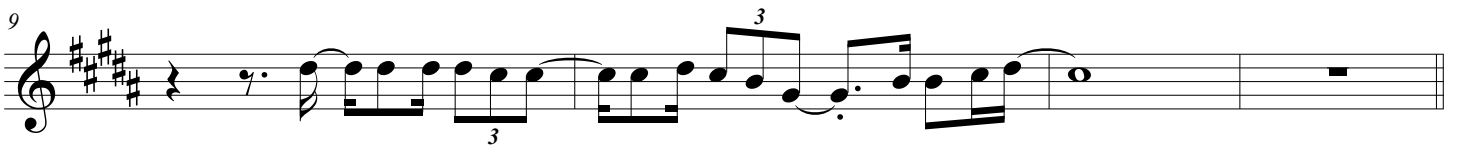

35

39

44

48

53

58

63

69

75

81

86

91

96

101
